

**NOTICE!!**

**These documents have been scanned!**

**Do not place un-scanned documents beneath this notice!**

**Do not remove this notice from this file!**

GPO Jacket No. 560-102  
Print Order 61540  
Rise Business Services, LLC  
Job=AZ15 6/24/2019



Box Number= AZ15127



Claim Begin-End: AMC427888-AMC427889

**1 Initial Receipt**



AZ15127-6

AMC427738-AMC428278





**United States Department of the Interior**  
**Bureau of Land Management**  
 LANDS/RECREATION & PLANNING  
 ONE N CENTRAL AVE  
 PHOENIX, AZ 85004 -2203  
 Phone: 602-417-9200

**ENTERED**  
**APR 28 2014**  
 BY: Reagan

Receipt

No: 3013126

<b>Transaction #:</b> 3102965	
<b>Date of Transaction:</b> 04/18/2014	
<b>CUSTOMER:</b>	
GERALD GORDON PO BOX 800 CONGRESS, AZ 85332-0800 US	

LINE #	QTY	DESCRIPTION	REMARKS	UNIT PRICE	TOTAL
1	2.00	LOCATABLE MINERALS / MINING CLAIMS-NEW, UNADJUD, ONE OR MORE AUTH NOS / NEW MINING CLAIM LOCATION FEE \$34 <b>CASES:</b> AMC427888/\$34.00, AMC427889/\$34.00		- n/a -	68.00
2	2.00	LOCATABLE MINERALS / MINING CLAIMS-NEW, UNADJUD, ONE OR MORE AUTH NOS / NEW MINING CLAIM PROCESSING FEE <b>CASES:</b> AMC427888/\$20.00, AMC427889/\$20.00		- n/a -	40.00
3	2.00	LOCATABLE MINERALS / MINING CLAIMS-NEW, UNADJUD, ONE OR MORE AUTH NOS / NEW MINING CLAIM MAINT FEE \$140 <b>CASES:</b> AMC427888/\$140.00, AMC427889/\$140.00		- n/a -	280.00
<b>TOTAL:</b>					<b>\$388.00</b>

PAYMENT INFORMATION			
1	AMOUNT:	388.00	POSTMARKED: 01/16/2014
	TYPE:	CHECK	RECEIVED: 04/17/2014
	CHECK NO:	1085	
	NAME:	GORDON, GERALD PO BOX 800 CONGRESS AZ 85332-0800 US	

REMARKS

This receipt was generated by the automated BLM Collections and Billing System and is a paper representation of a portion of the official electronic record contained therein.

**NOTICE!!**

**These documents have been scanned!**

**Do not place un-scanned documents beneath this notice!**

**Do not remove this notice from this file!**

GPO Jacket No. 560-102  
Print Order 61540  
Rise Business Services, LLC  
Job=AZ15 6/24/2019



Box Number= AZ15127



Claim Begin-End: AMC427888-AMC427889

**2 Correspondence**



AZ15127-6

AMC427738-AMC428278



**NO  
DOCUMENTS  
FOUND**

**NO DOCUMENTS FOUND  
NO DOCUMENTS FOUND**

**NOTICE!!**

**These documents have been scanned!**

**Do not place un-scanned documents beneath this notice!**

**Do not remove this notice from this file!**

GPO Jacket No. 560-102  
Print Order 61540  
Rise Business Services, LLC  
Job=AZ15 6/24/2019



Box Number= AZ15127



Claim Begin-End: AMC427888-AMC427889

**3 Transfers**



AZ15127-6

AMC427738-AMC428278



TO: UNITED STATES DEPARTMENT OF THE INTERIOR  
BUREAU OF LAND MANAGEMENT  
ONE N. CENTRAL AVE SUITE 800  
PHOENIX, AZ, 85004-4427

427888

March 8<sup>th</sup>, 2016

NOTICE OF CHANGE IN OWNERSHIP OF MINING CLAIM

This letter and enclosed quitclaim deed, and check for the \$10. transfer fee, serves as notice that the:

AMC 427889 Devil's Nest 10

unpatented mining claim was transferred to the new owner:

Brent Sabel  
209 Winnipeg St.  
Lochbuie, CO, 80603

On March 7<sup>th</sup>, 2016 by instrument of quitclaim deed.

Sincerely,

Gerald Gordon



Enclosed:  
Notification letter  
Quitclaim deed  
Transfer fee of \$10.

RECEIVED  
BLM / OFFICE  
2016 MAR 11 P 3:12  
PACIFIC

ENTERED  
MAR 28 2016  
BY: *er*

When recorded, mail to:

Name: BRENT SABEL

Address: 209 WINNIPEG ST.

City/State/Zip Code: LOCHBUIE, CO, 80603

Space above this line for Recorder's use

### QUITCLAIM DEED

KNOW ALL MEN BY THESE PRESENTS:

That I(we), GERALD GORDON,  
the undersigned, for the consideration of Ten Dollars (\$10.00), and other valuable considerations, do  
hereby release, remise, and forever quitclaim unto BRENT SABEL

all right, title and interest in that certain Property situated in YAVAPAI County,  
State of ARIZONA, and described as follows:

**THE UNPATENTED FEDERAL MINING CLAIM AMC427889 DEVIL'S NEST 10, AS RECORDED  
IN THE YAVAPAI COUNTY RECORDERS OFFICE UNDER 2014-0013159**

**THIS 20.66 ACRE LODGE CLAIM IS LOCATED IN PT OF THE SW1/4 AND PT OF THE SE1/4 OF  
SECTION 31 T10N R4W, GSRB&M, AZ**

**NO TRANSFER NECESSARY  
EXEMPT UNDER ARS 11-1134  
A6**

IN WITNESS WHEREOF, I(we) have hereunto set my(our) hand(s) and seal this 7TH day of  
MARCH, 2016.

GERALD GORDON  
Printed Name of Releasor

  
Signature of Releasor

Printed Name of Releasor

Signature of Releasor

Printed Name of Witness (if required by State Laws)

Signature of Witness (if required by State Laws)

2016 MAR 11



**ACKNOWLEDGMENT**  
(States Other Than California)

State of Arizona )  
County of Yavapai ) ss.

On this 7TH day of MARCH, 2016, before me, the undersigned Notary Public, personally appeared GERALD GORDON

known to me to be the individual(s) who executed the foregoing instrument and acknowledged the same to be his(her)(their) free act and deed.

My Commission Expires: 3-2-2019

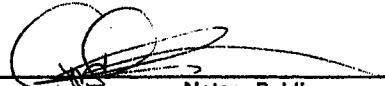
  
Notary Public

If acknowledged in the State of Florida, complete section(s) below:

(Releasor)  Personally Known (or)  Produced Identification

If applicable, Type of Identification Produced: \_\_\_\_\_



(Co-Releasor)  Personally Known (or)  Produced Identification

If applicable, Type of Identification Produced: \_\_\_\_\_

**ACKNOWLEDGMENT**  
(State Of California)

State of California )  
County of \_\_\_\_\_ ) ss.

On this \_\_\_\_\_ day of \_\_\_\_\_, \_\_\_\_\_, before me, \_\_\_\_\_, the undersigned Notary Public, personally appeared,

personally known to me (or proved to me on the basis of satisfactory evidence) to be the person(s) whose name(s) is(are) subscribed to the attached instrument and acknowledged to me that he(he)(they) executed the same in his(her)(their) authorized capacity(ies), and that by his(her)(their) signature(s) on the instrument, the person(s) or the entity upon behalf of which the person(s) acted, executed the instrument.

WITNESS my hand and official seal.

\_\_\_\_\_  
Notary Public

RECEIVED  
OFFICE  
2016 MAR 11 P 3:12

GERALD GORDON  
1984 W SR 10  
Lake Village, IN, 46349

PHOENIX AZ 852

08 MAR 2016 PM 5 L



RECEIVED  
BLM AZ STATE OFFICE

2016 MAR 11 P 3:11

PHOENIX ARIZONA



Bureau of Land Management  
ONE N. Central Ave. Suite 800  
Phoenix, AZ, 85004-4427

85004442700





**United States Department of the Interior  
Bureau of Land Management**

LANDS/RECREATION & PLANNING

ONE N CENTRAL AVE

PHOENIX, AZ 85004 -2203

Phone: 602-417-9200

Receipt

No:

3515213

<b>Transaction #:</b> 3616814	
<b>Date of Transaction:</b> 03/14/2016	
CUSTOMER:	
GERALD GORDON PO BOX 800 CONGRESS, AZ 85332-0800 US	

LINE #	QTY	DESCRIPTION	REMARKS	UNIT PRICE	TOTAL
1	1.00	LOCATABLE MINERALS / MINING CLAIMS- NOT NEW-UNADJUD, ONE AUTH NO. ONLY / MINING CLAIM MONEY RECEIVED CASES: AMC427889/\$10.00	TRF - 1	- n/a -	10.00
<b>TOTAL:</b>					<b>\$10.00</b>

PAYMENT INFORMATION					
1	AMOUNT:	10.00	POSTMARKED:	03/08/2016	
	TYPE:	CHECK	RECEIVED:	03/11/2016	
	CHECK NO:	1109			
	NAME:	GORDON, GERALD PO BOX 800 CONGRESS AZ 85332-0800 US			

REMARKS

This receipt was generated by the automated BLM Collections and Billing System and is a paper representation of a portion of the official electronic record contained therein.

**NOTICE!!**

**These documents have been scanned!**

**Do not place un-scanned documents beneath this notice!**

**Do not remove this notice from this file!**

GPO Jacket No. 560-102  
Print Order 61540  
Rise Business Services, LLC  
Job=AZ15 6/24/2019



Box Number= AZ15127



Claim Begin-End: AMC427888-AMC427889

**4 Annual Filings**



AZ15127-6

AMC427738-AMC428278

DEPARTMENT OF THE INTERIOR  
BUREAU OF LAND MANAGEMENT  
MINING CLAIMS

Run Date/Time: 10/29/2018

MC Maintenance Fees Paid Through the BLM Pay Portal  
(by Date Paid)

Page 4 Of 5

**CBS Receipt: 4249549**

Printed For Lead File # AMC427888

Agency Tracking ID: 1535572916

Assessment Year: 2019

Number of BLM Serial Nr: 5

Paid On: 8/29/2018

Total Amount Paid: \$1,085.00

Claim Name	BLM Serial No	Lead File No	Amount Paid
HIGH GRADE	AMC381825	AMC381820	\$310.00
PROSPECTOR'S PARADISE	AMC396028	AMC396025	\$310.00
DEVIL'S NEST 9	AMC427888	AMC427888	\$155.00
GOLD AMBITIONS	AMC436793	AMC436793	\$155.00
GOLD WATER	AMC436795	AMC436793	\$155.00



**United States Department of the Interior**  
**Bureau of Land Management**  
 BUSINESS & SUPPORT SVCS DIV  
 ONE N CENTRAL AVE SUITE 800  
 PHOENIX, AZ 85004 -4427  
 Phone: 602-417-9200

Receipt

No: 4249549

<b>Transaction #:</b> 4365035	
<b>Date of Transaction:</b> 08/29/2018	
CUSTOMER:	
TAHARA BROWN 1984 W STATE RD 10 LAKE VILLAGE,IN 46349 US	

LINE #	QTY	DESCRIPTION	REMARKS	UNIT PRICE	TOTAL
1	1.00	LOCATABLE MINERALS / MINING CLAIMS-NOT NEW-UNADJUD,ONE AUTH NO. ONLY / MINING CLAIM MONEY RECEIVED CASES: AMC381825/\$1085.00		- n/a -	1085.00
<b>TOTAL:</b>					<b>\$1,085.00</b>

PAYMENT INFORMATION			
NOTE: Items will appear on credit card statement as "BLM O Mining Claim".			
1	AMOUNT:	1085.00	POSTMARKED: N/A
	TYPE:	CREDIT CARD	RECEIVED: 08/29/2018
	NAME:	TAHARA BROWN 1984 W STATE RD 10 LAKE VILLAGE IN 46349 US	
	CARD NO:	XXXXXXXXXXXX2505	AUTH CODE: 050490
	NAME ON CARD:	TAHARA BROWN	
	SIGNATURE:		

REMARKS

This receipt was generated by the automated BLM Collections and Billing System and is a paper representation of a portion of the official electronic record contained therein.



DEPARTMENT OF THE INTERIOR  
BUREAU OF LAND MANAGEMENT  
MINING CLAIMS

Run Date/Time: 9/11/2018

MC Maintenance Fees Paid Through the BLM Pay Portal  
(by Date Paid)

Page 86 Of 723

**CBS Receipt: 4242156**

Printed For Lead File # AMC427888

Agency Tracking ID: 1534949141

Assessment Year: 2019

Paid On: 8/22/2018

Number of BLM Serial Nr: 1

Total Amount Paid: \$155.00

Claim Name	BLM Serial No	Lead File No	Amount Paid
DEVIL'S NEST 10	AMC427889	AMC427888	\$155.00

**United States Department of the Interior**

**Bureau of Land Management**  
 BUSINESS & SUPPORT SVCS DIV  
 ONE N CENTRAL AVE SUITE 800  
 PHOENIX, AZ 85004 -4427  
 Phone: 602-417-9200

Receipt

No: 4242156

<b>Transaction #:</b> 4357586	
<b>Date of Transaction:</b> 08/22/2018	
CUSTOMER:	
BRENT D. SABEL 209 WINNIPEG STREET LOCHBUIE, CO 80603 US	

LINE #	QTY	DESCRIPTION	REMARKS	UNIT PRICE	TOTAL
1	1.00	LOCATABLE MINERALS / MINING CLAIMS- NOT NEW-UNADJUD, ONE AUTH NO. ONLY / MINING CLAIM MONEY RECEIVED CASES: AMC427889/\$155.00		- n/a -	155.00
<b>TOTAL:</b>					<b>\$155.00</b>

PAYMENT INFORMATION			
NOTE: Items will appear on credit card statement as "BLM O Mining Claim".			
1	AMOUNT:	155.00	POSTMARKED: N/A
	TYPE:	CREDIT CARD	RECEIVED: 08/22/2018
	NAME:	BRENT D. SABEL 209 WINNIPEG STREET LOCHBUIE CO 80603 US	
	CARD NO:	XXXXXXXXXXXX0834	AUTH CODE: 174577
	NAME ON CARD:	BRENT D. SABEL	
	SIGNATURE:		

REMARKS

This receipt was generated by the automated BLM Collections and Billing System and is a paper representation of a portion of the official electronic record contained therein.

Run Date: 09/05/17

Run Time: 02:33 PM

**DEPARTMENT OF THE INTERIOR  
BUREAU OF LAND MANAGEMENT  
MINING CLAIMS**

**MC Maintenance Fees Paid Through the BLM Pay Portal**

**CBS Receipt: 3965383**

Printed For Lead File # **AMC427888**

Agency Tracking ID: 1504033402

Number of BLM Serial Nr: 6

Assessment Year: 2018

Total Amount Paid: \$1,395.00

Paid On: 08/29/2017

Claim Name	BLM Serial No	Lead File No	Amount Paid
HIGH GRADE	AMC381825	AMC381820	\$310.00
PROSPECTOR'S PARADISE	AMC396028	AMC396025	\$310.00
PAY DIRT	AMC426218	AMC426212	\$310.00
DEVIL'S NEST 9	AMC427888	AMC427888	\$155.00
GOLD AMBITIONS	AMC436793	AMC436793	\$155.00
GOLD WATER	AMC436795	AMC436793	\$155.00



**United States Department of the Interior**  
**Bureau of Land Management**  
 BUSINESS & SUPPORT SVCS DIV  
 ONE N CENTRAL AVE SUITE 800  
 PHOENIX, AZ 85004 -4427  
 Phone: 602-417-9200

Receipt

No: 3965383

<b>Transaction #:</b> 4075259	
<b>Date of Transaction:</b> 08/29/2017	
CUSTOMER:	
TAHARA BROWN 1984 W STATE RD 10 LAKE VILLAGE, IN 46349 US	

LINE #	QTY	DESCRIPTION	REMARKS	UNIT PRICE	TOTAL
1	1.00	LOCATABLE MINERALS / MINING CLAIMS- NOT NEW-UNADJUD, ONE AUTH NO. ONLY / MINING CLAIM MONEY RECEIVED <b>CASES: AMC436793/\$1395.00</b>		- n/a -	1395.00
<b>TOTAL:</b>					<b>\$1,395.00</b>

PAYMENT INFORMATION			
NOTE: Items will appear on credit card statement as "BLM O Mining Claim".			
1	AMOUNT:	1395.00	POSTMARKED: N/A
	TYPE:	CREDIT CARD	RECEIVED: 08/29/2017
	NAME:	TAHARA BROWN 1984 W STATE RD 10 LAKE VILLAGE IN 46349 US	
	CARD NO:	XXXXXXXXXXXX7972	AUTH CODE: 029766
	NAME ON CARD:	TAHARA BROWN	
	EXPIRES:	03/2018	
	SIGNATURE:		

REMARKS

This receipt was generated by the automated BLM Collections and Billing System and is a paper representation of a portion of the official electronic record contained therein.



Run Date: 09/05/17

Run Time: 02:33 PM

**DEPARTMENT OF THE INTERIOR  
BUREAU OF LAND MANAGEMENT  
MINING CLAIMS**

**MC Maintenance Fees Paid Through the BLM Pay Portal**

**CBS Receipt: 3965358**

Printed For Lead File # AMC427888

Agency Tracking ID: 1504027143

Assessment Year: 2018

Number of BLM Serial Nr: 1

Paid On: 08/29/2017

Total Amount Paid: \$155.00

Claim Name	BLM Serial No	Lead File No	Amount Paid
DEVIL'S NEST 10	AMC427889	AMC427888	\$155.00

**United States Department of the Interior**  
**Bureau of Land Management**  
 BUSINESS & SUPPORT SVCS DIV  
 ONE N CENTRAL AVE SUITE 800  
 PHOENIX, AZ 85004 -4427  
 Phone: 602-417-9200

Receipt

No: 3965358

<b>Transaction #:</b> 4075234	
<b>Date of Transaction:</b> 08/29/2017	
CUSTOMER:	
BRENT D. SABEL 209 WINNIPEG STREET LOCHBUIE,CO 80603 US	

LINE #	QTY	DESCRIPTION	REMARKS	UNIT PRICE	TOTAL
1	1.00	LOCATABLE MINERALS / MINING CLAIMS- NOT NEW-UNADJUD,ONE AUTH NO. ONLY / MINING CLAIM MONEY RECEIVED CASES: AMC427889/\$155.00		- n/a -	155.00
<b>TOTAL:</b>					<b>\$155.00</b>

PAYMENT INFORMATION				
NOTE: Items will appear on credit card statement as "BLM O Mining Claim".				
1	AMOUNT:	155.00	POSTMARKED:	N/A
	TYPE:	CREDIT CARD	RECEIVED:	08/29/2017
	NAME:	BRENT D. SABEL 209 WINNIPEG STREET LOCHBUIE CO 80603 US		
	CARD NO:	XXXXXXXXXXXX4919	AUTH CODE:	182408
	NAME ON CARD:	BRENT D. SABEL		
	EXPIRES:	06/2020		
	SIGNATURE:			

REMARKS

This receipt was generated by the automated BLM Collections and Billing System and is a paper representation of a portion of the official electronic record contained therein.

**DEPARTMENT OF THE INTERIOR  
BUREAU OF LAND MANAGEMENT  
MINING CLAIMS**

**MC Maintenance Fees Paid Through the BLM Pay Portal**

**CBS Receipt: 3638886**

Printed For Lead File # **AMC427888**

Agency Tracking ID: 1471962794

Number of BLM Serial Nr: 9

Assessment Year: 2017

Paid On: 08/23/2016

Total Amount Paid: \$2,015.00

Claim Name	BLM Serial No	Lead File No	Amount Paid
HIGH GRADE	AMC381825	AMC381820	\$310.00
PROSPECTOR'S PARADISE	AMC396028	AMC396025	\$310.00
ANTELOPE BEND	AMC426213	AMC426212	\$310.00
PAY DIRT	AMC426218	AMC426212	\$310.00
DEVIL'S NEST 9	AMC427888	AMC427888	\$155.00
GOLD AMBITIONS	AMC436793	AMC436793	\$155.00
GOLD WATER	AMC436795	AMC436793	\$155.00
CUINAZ	AMC437119	AMC437117	\$155.00
LUCKY LADY	AMC437123	AMC437117	\$155.00



**United States Department of the Interior**

**Bureau of Land Management**  
 BUSINESS & SUPPORT SVCS DIV  
 ONE N CENTRAL AVE SUITE 800  
 PHOENIX, AZ 85004 -4427  
 Phone: (602) 417-9200

Receipt

No: 3638886

<b>Transaction #:</b> 3742801	
<b>Date of Transaction:</b> 08/23/2016	
<b>CUSTOMER:</b>	
GERALD GORDON P.O. BOX 800 CONGRESS, AZ 85332 US	

LINE #	QTY	DESCRIPTION	REMARKS	UNIT PRICE	TOTAL
1	1.00	LOCATABLE MINERALS / MINING CLAIMS- NOT NEW-UNADJUD, ONE AUTH NO. ONLY / MINING CLAIM MONEY RECEIVED <b>CASES: AMC426213/\$2015.00</b>		- n/a -	2015.00
<b>TOTAL:</b>					<b>\$2,015.00</b>

PAYMENT INFORMATION			
NOTE: Items will appear on credit card statement as "BLM O Mining Claim".			
1	AMOUNT:	2015.00	POSTMARKED: N/A
	TYPE:	CREDIT CARD	RECEIVED: 08/23/2016
	NAME:	GERALD GORDON P.O. BOX 800 CONGRESS AZ 85332 US	
	CARD NO:	XXXXXXXXXXXX4937	AUTH CODE: 782274
	NAME ON CARD:	GERALD GORDON	
	EXPIRES:	12/2019	
	SIGNATURE:		

REMARKS

This receipt was generated by the automated BLM Collections and Billing System and is a paper representation of a portion of the official electronic record contained therein.

Run Date: 09/08/16

Run Time: 12:27 PM

**DEPARTMENT OF THE INTERIOR  
BUREAU OF LAND MANAGEMENT  
MINING CLAIMS**

**MC Maintenance Fees Paid Through the BLM Pay Portal**

**CBS Receipt: 3634841**

Printed For Lead File # AMC427888

Agency Tracking ID: 1471541640

Number of BLM Serial Nr: 1

Assessment Year: 2017

Paid On: 08/18/2016

Total Amount Paid: \$155.00

Claim Name	BLM Serial No	Lead File No	Amount Paid
DEVIL'S NEST 10	AMC427889	AMC427888	\$155.00

**United States Department of the Interior**  
**Bureau of Land Management**  
 BUSINESS & SUPPORT SVCS DIV  
 ONE N CENTRAL AVE SUITE 800  
 PHOENIX, AZ 85004 -4427  
 Phone: (602) 417-9200

Receipt

No: 3634841

<b>Transaction #:</b> 3738678	
<b>Date of Transaction:</b> 08/18/2016	
CUSTOMER:	
BRENT D SABEL 209 WINNIPEG STREET LOCHBUIE, CO 80603 US	

LINE #	QTY	DESCRIPTION	REMARKS	UNIT PRICE	TOTAL
1	1.00	LOCATABLE MINERALS / MINING CLAIMS- NOT NEW-UNADJUD, ONE AUTH NO. ONLY / MINING CLAIM MONEY RECEIVED CASES: AMC427889/\$155.00		- n/a -	155.00
<b>TOTAL:</b>					<b>\$155.00</b>

PAYMENT INFORMATION			
NOTE: Items will appear on credit card statement as "BLM O Mining Claim".			
1	AMOUNT:	155.00	POSTMARKED: N/A
	TYPE:	CREDIT CARD	RECEIVED: 08/18/2016
	NAME:	BRENT D SABEL 209 WINNIPEG STREET LOCHBUIE CO 80603 US	
	CARD NO:	XXXXXXXXXXXX4919	AUTH CODE: 153459
	NAME ON CARD:	BRENT D SABEL	
	EXPIRES:	06/2020	
	SIGNATURE:		

REMARKS

This receipt was generated by the automated BLM Collections and Billing System and is a paper representation of a portion of the official electronic record contained therein.



Run Date: 09/08/15

Run Time: 09:20 AM

**DEPARTMENT OF THE INTERIOR  
BUREAU OF LAND MANAGEMENT  
MINING CLAIMS**

**MC Maintenance Fees Paid Through the BLM Pay Portal**

**CBS Receipt: 3379144**

Printed For Lead File # AMC427888

Agency Tracking ID: 1440694009

Assessment Year: 2016

Number of BLM Serial Nr: 10

Paid On: 08/27/2015

Total Amount Paid: \$2,635.00

Claim Name	BLM Serial No	Lead File No	Amount Paid
HIGH GRADE	AMC381825	AMC381820	\$310.00
EASY MONEY	AMC382769	AMC382759	\$310.00
CROWN POINT	AMC382772	AMC382759	\$310.00
GOLDSTAR	AMC396026	AMC396025	\$310.00
PROSPECTOR'S PARADISE	AMC396028	AMC396025	\$310.00
ANTELOPE BEND	AMC426213	AMC426212	\$310.00
PAY DIRT	AMC426218	AMC426212	\$310.00
DEVIL'S NEST 9	AMC427888	AMC427888	\$155.00
DEVIL'S NEST 10	AMC427889	AMC427888	\$155.00
ACE	AMC430194	AMC430194	\$155.00

**United States Department of the Interior**  
**Bureau of Land Management**  
 BUSINESS & SUPPORT SVCS DIV  
 ONE N CENTRAL AVE SUITE 800  
 PHOENIX, AZ 85004 -4427  
 Phone: (602) 417-9200

Receipt

No: 3379144

<b>Transaction #:</b> 3477401	
<b>Date of Transaction:</b> 08/27/2015	
CUSTOMER:	
TAHARA D BROWN 1984 W STATE RD 10 LAKE VILLAGE,IN 46349 US	

LINE #	QTY	DESCRIPTION	REMARKS	UNIT PRICE	TOTAL
1	1.00	LOCATABLE MINERALS / MINING CLAIMS- NOT NEW-UNADJUD,ONE AUTH NO. ONLY / MINING CLAIM MONEY RECEIVED <b>CASES: AMC427889/\$2635.00</b>		- n/a -	2635.00
<b>TOTAL:</b>					<b>\$2,635.00</b>

PAYMENT INFORMATION					
NOTE: Items will appear on credit card statement as "BLM O Mining Claim".					
1	AMOUNT:	2635.00	POSTMARKED:	N/A	
	TYPE:	CREDIT CARD	RECEIVED:	08/27/2015	
	NAME:	TAHARA D BROWN 1984 W STATE RD 10 LAKE VILLAGE IN 46349 US			
	CARD NO:	XXXXXXXXXXXX2505	AUTH CODE:	106815	
	NAME ON CARD:	TAHARA D BROWN			
	EXPIRES:	11/2015			
	SIGNATURE:				

REMARKS

This receipt was generated by the automated BLM Collections and Billing System and is a paper representation of a portion of the official electronic record contained therein.



**NOTICE!!**

**These documents have been scanned!**

**Do not place un-scanned documents beneath this notice!**

**Do not remove this notice from this file!**

GPO Jacket No. 560-102  
Print Order 61540  
Rise Business Services, LLC  
Job=AZ15 6/24/2019



Box Number= AZ15127



Claim Begin-End: AMC427888-AMC427889

**5 Miscellaneous**



AZ15127-6

AMC427738-AMC428278



**NO  
DOCUMENTS  
FOUND**

**NO DOCUMENTS FOUND  
NO DOCUMENTS FOUND**

**NOTICE!!**

**These documents have been scanned!**

**Do not place un-scanned documents beneath this notice!**

**Do not remove this notice from this file!**

GPO Jacket No. 560-102  
Print Order 61540  
Rise Business Services, LLC  
Job=AZ15 6/24/2019



Box Number= AZ15127



Claim Begin-End: AMC427888-AMC427889

**6 Location Notices-Amendments and Supporting Documents**



AZ15127-6

AMC427738-AMC428278

# MINING CLAIM STATUS REPORT

Data Entered: 04/28/14 RAM

MTP Checked By: 04/28/14 RAM

GEO Checked By: 04/28/14 RAM

LEAD SERIAL NUMBER: AMC 427888 thru AMC 427889

**NUMBER OF CLAIMS & TYPE:**

2 LODE  
\_\_\_\_ PLACER  
\_\_\_\_ ASSOCIATION PLACER  
\_\_\_\_ MILL SITE  
\_\_\_\_ TUNNEL SITE

**CHARGES:**

Location Fee @ \$34 = \$ 68.  
Processing Fee @ \$20 = \$ 40.  
Maintenance Fee @ \$140 = \$ 280.  
Add'l Maint Fee for Assoc Placer = \$ \_\_\_\_\_  
**SUBTOTAL** \$ \_\_\_\_\_

TOTAL ACREAGE: \_\_\_\_\_ Per Claim  
(Placer Only)

Other Fees \$ \_\_\_\_\_  
Other Fees \$ \_\_\_\_\_

NUMBER OF LOCATORS: 1

**TOTAL** \$ 388.00

DOCUMENTS RECEIVED VIA: Over-the-Counter [ ] Mail [] **TIMELY FILED:** Yes [] No [ ]

LEGAL DESCRIPTION: T 10N R 4W SEC 31  
T \_\_\_\_\_ R \_\_\_\_\_ SEC \_\_\_\_\_  
T \_\_\_\_\_ R \_\_\_\_\_ SEC \_\_\_\_\_  
T \_\_\_\_\_ R \_\_\_\_\_ SEC \_\_\_\_\_  
T \_\_\_\_\_ R \_\_\_\_\_ SEC \_\_\_\_\_

BLM [ ] FOREST SERVICE [ ] \_\_\_\_\_ SUBJ TO PL 359: Yes [ ] No [ ]  
WILDERNESS AREA [ ] \_\_\_\_\_

SPLIT ESTATE: N/A [ ] SX [ ] PX [ ] OTHER [ ] \_\_\_\_\_  
SRHA [ ] Was proper Notice filed if located on SHRA Land? Yes [ ] No [ ]

**RECONVEYED MINERALS ON BLM LAND REQUIRE OPENING ORDER FROM 1944 TO 1993:**

Open to Entry On \_\_\_\_\_ N/A [ ]

COMMENTS/STATUS: VOID [ ] PARTIALLY VOID [ ] PVT MINERALS [ ] WITHDRAWN LANDS [ ]  
OTHER [ ] \_\_\_\_\_

[ ] Claimant acknowledges that portions of the following claim(s) site(s) may be void or voidable.

Printed Name of Claimant \_\_\_\_\_ Signature of Claimant \_\_\_\_\_

\*\*\*\*\*FINAL ADJUDICATION\*\*\*\*\*

DATE 7/8/14 INITIALS AT

AMC 427888



From

Gerald Gordon  
P.O. Box 800  
Congress, AZ, 85332

Dear Bureau of Land Management,

04/16/14

Enclosed are two Notice of Mining Locations and a Check for \$388. for fees. If you have any questions, you can reach me at 928-427-4653.

Sincerely,

GERALD GORDON

RECEIVED  
BLM AZ STATE OFFICE  
2014 APR 17 P 3:12  
PHOENIX, ARIZONA

AMC421888

KS



When Recorded, return to:

Gerald Gordon  
P.O. BOX 800  
CONGRESS, AZ, 85332

LOCATION NOTICE FOR LODE MINING CLAIM

NOTICE IS HEREBY GIVEN that the DEVIL'S NEST 9  
\_\_\_\_\_ lode mining claim has been located  
by Gerald Gordon whose current mailing  
address is P.O. Box 800, Congress, AZ, 85332

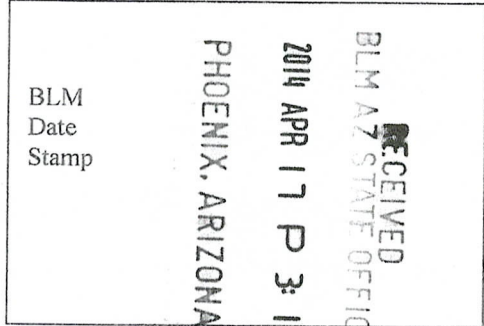

The general course of this claim is North to South and it is situated in Yavapai  
County, Arizona. This claim is 1500 feet in length and 580' feet in width. This claim runs  
from the location monument on which this location notice is posted approximately 50 feet in a  
Northerly direction to the North end line and 1450' feet in a Southerly direction to the  
South end line. This claim is marked by six monuments, one at each corner and one at the center of each  
end line of the claim.

The location monument on which this notice is posted is situated within Section 31, Township 10  
N, Range 4 W, Gila Salt River Base and Meridian, Arizona and this claim encompasses portions  
of the following quarter section (s), section (s), Township (s) and Range (s) SW1/4 & SE1/4 SEC 31 T10N R4W

Gila Salt River Base and Meridian, Arizona.

The locality of this claim with reference to some natural object or permanent monument and additional information  
(if any) concerning its locality are as follows: The SE corner of the claim is 1135' North 1300' West of the USGLO  
Survey Stake Stamped "T10N R4W S31, S32, T9N R4W SEC. 5 1929"

DATED AND POSTED on the ground this 23rd day of FEBRUARY, 20 14.

LOCATOR (s) Gerald Gordon  
Gerald Gordon

Form MCF100  
Revised July 2005

AMC427888

The boundaries of the claim exclude any patented, private, state land, or any other legally staked, maintained, filed, and properly recorded mining claim located prior to this claim that complies with Federal and Arizona State Statutes.

**MINING CLAIM MAP**

Lode (X) Placer ( )

RECORDERS MEMO: LEGIBILITY  
QUESTIONABLE FOR GOOD REPRODUCTION

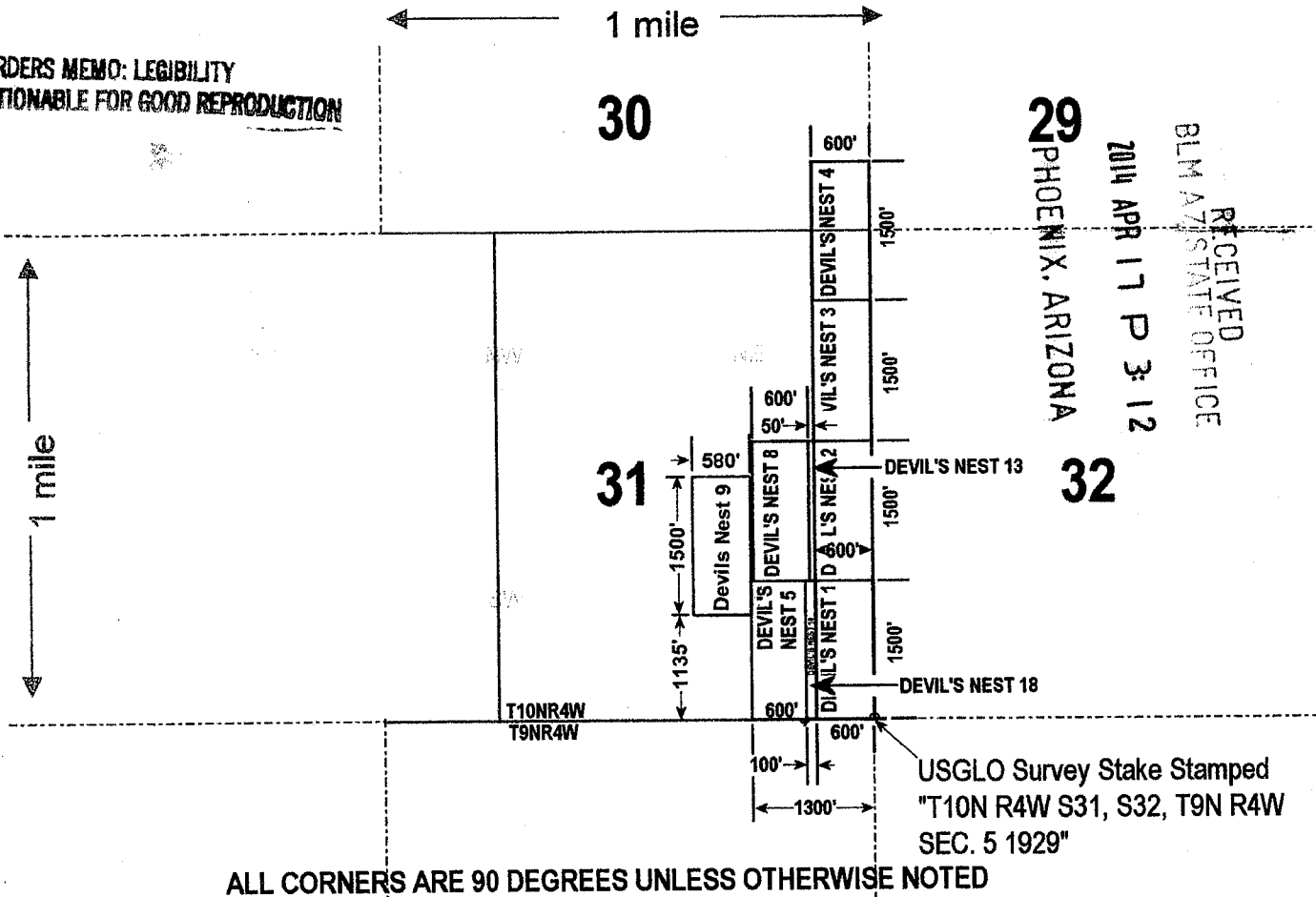

29  
PHOENIX, ARIZONA  
2014 APR 17 P 3: 12  
RECEIVED  
BLM ARIZONA STATE OFFICE

AMC 421888

ALL CORNERS ARE 90 DEGREES UNLESS OTHERWISE NOTED

Scale : 1" = 2000 feet

1. The above map depicts the DEVIL'S NEST 9 mining claim, which is located in Section (s) 31, Township 10 N, Range 4 W, Gila and Salt River Base and Meridian, Yavapai County, Arizona.

2. The type of corner and location monuments used are as follows: 5' Tall White PVC pipe w/ cap and alum. name tag

3. The bearings and distances in degrees and feet between claim corners are as depicted on the map.

Form MCF100a  
Revised July 2005



8



When Recorded, return to:

Gerald Gordon  
P.O. Box 800  
Congress, AZ, 85332

LOCATION NOTICE FOR LODE MINING CLAIM

NOTICE IS HEREBY GIVEN that the Devils Nest 10  
\_\_\_\_\_ lode mining claim has been located  
by Gerald Gordon whose current mailing  
address is P.O. Box 800, Congress, AZ, 85332

RECEIVED  
BLM AZ STATE OFFICE  
2014 APR 17 P 3: 12  
PHOENIX, ARIZONA  
BLM  
Date  
Stamp

The general course of this claim is East to West and it is situated in Yavapai  
County, Arizona. This claim is 1500 feet in length and 600 feet in width. This claim runs  
from the location monument on which this location notice is posted approximately 10 feet in a  
Easterly direction to the East end line and 1490 feet in a Westerly direction to the  
West end line. This claim is marked by six monuments, one at each corner and one at the center of each  
end line of the claim.

The location monument on which this notice is posted is situated within Section 31, Township 10  
N, Range 4 W, Gila Salt River Base and Meridian, Arizona and this claim encompasses portions  
of the following quarter section (s), section (s), Township (s) and Range (s) PT SW1/4 AND PT SE1/4  
SECTION 31 T10N R4W

Gila Salt River Base and Meridian, Arizona.

The locality of this claim with reference to some natural object or permanent monument and additional information  
(if any) concerning its locality are as follows: The SE corner of the claim is 1300' West and 535'  
North of the USGLO Survey Stake Stamped "T10N R4W S31, S32, T9N R4W SEC 5 1929"  
GSRB&M, AZ

DATED AND POSTED on the ground this 27th day of February, 20 14.

LOCATOR (s) Gerald Gordon  
Gerald Gordon

Form MCF100  
Revised July 2005

AMC 427889

The boundaries of the claim exclude any patented, private, state land, or any other legally staked, maintained, filed, and properly recorded mining claim located prior to this claim that complies with Federal and Arizona State Statutes.

**MINING CLAIM MAP**

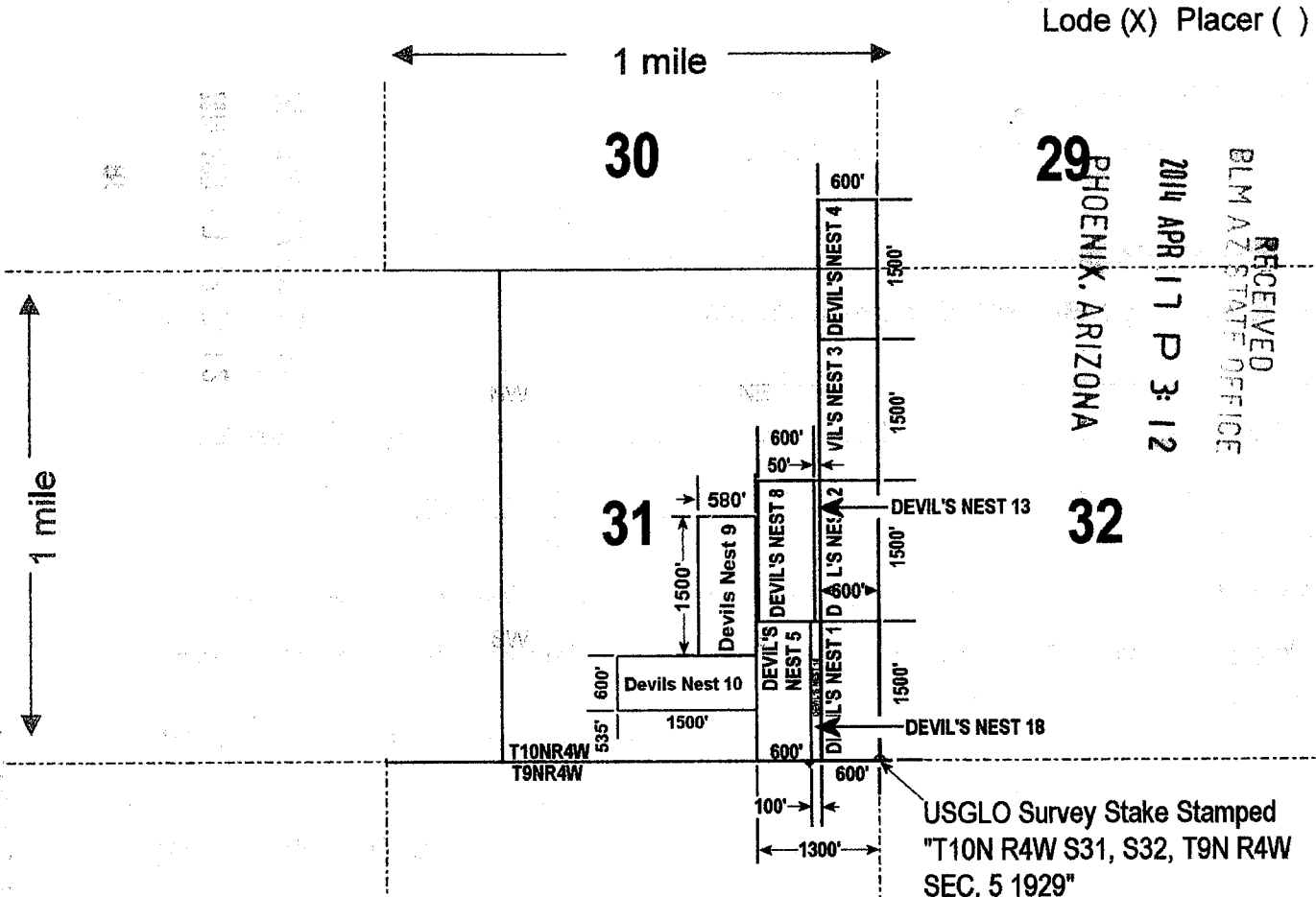

ALL CORNERS ARE 90 DEGREES UNLESS OTHERWISE NOTED

Scale : 1" = 2000 feet

1. The above map depicts the DEVIL'S NEST 10 mining claim, which is located in Section (s) 31, Township 10 N, Range 4 W, Gila and Salt River Base and Meridian, Yavapai County, Arizona.

2. The type of corner and location monuments used are as follows: 5' Tall White PVC pipe w/ cap and alum. name tag

3. The bearings and distances in degrees and feet between claim corners are as depicted on the map.

Form MCF100a  
Revised July 2005

This form is available from the Arizona Department of Mines & Mineral Resources and may be reproduced.

RECORDERS MEMO: LEGIBILITY  
QUESTIONABLE FOR GOOD REPRODUCTION

AMC 421889

Input Parameters for Geographic Report with Land

System Id = CR

Admin State = AZ

Geo State = AZ

Casetype Begins With

Case Disp Txt = AUTHORIZED, CANCELLED, EXPIRED, PENDING, REJECTED, RELINQUISHED, WITHDRAWN

Mer Twp Rng =

Section =

Mtrs = 14 0100N 0040W 031, 14 0100N 0040W 999

Commodity =

Commodity Txt =

Pending Org =

Pend Org Decode =

Total Rows Returned: 9



RUN TIME: 11:45 AM

UNITED STATES DEPARTMENT OF INTERIOR  
BUREAU OF LAND MANAGEMENT  
GEOGRAPHIC REPORT WITH LAND  
Sorted by Serial Number

RUN DATE: 04/28/2014

Page 2 of 2

Adm State: AZ

380913 WITHDRAWN 031 FF SE;

Serial Number: AZA 035728

Total Case Acres: 5.000

<u>Casetype</u>	<u>Case Disp</u>	14	0100N	0040W	<u>Sect</u>	<u>Sur Typ</u>	<u>Sur Num</u>	<u>Suff</u>	<u>Subdivision</u>	<u>Act Pend</u>
380910	PENDING				031	FF			E2E2SE;E2E2NE	

Serial Number: AZA 035842

Total Case Acres: 1.000

<u>Casetype</u>	<u>Case Disp</u>	14	0100N	0040W	<u>Sect</u>	<u>Sur Typ</u>	<u>Sur Num</u>	<u>Suff</u>	<u>Subdivision</u>	<u>Act Pend</u>
371511	PENDING				031	FF			SESE;	

Serial Number: AZA 036078

Total Case Acres: 1.000

<u>Casetype</u>	<u>Case Disp</u>	14	0100N	0040W	<u>Sect</u>	<u>Sur Typ</u>	<u>Sur Num</u>	<u>Suff</u>	<u>Subdivision</u>	<u>Act Pend</u>
380913	AUTHORIZED				031	FF			SENE;	

RUN TIME: 11:45 AM

UNITED STATES DEPARTMENT OF INTERIOR  
BUREAU OF LAND MANAGEMENT  
GEOGRAPHIC REPORT WITH LAND  
Sorted by Serial Number

RUN DATE: 04/28/2014  
Page 1 of 2

Adm State: AZ

Serial Number: AZA 029068  
Total Case Acres: 4.000

<u>Casetype</u>	<u>Case Disp</u>				<u>Sect</u>	<u>Sur Typ</u>	<u>Sur Num</u>	<u>Suff</u>	<u>Subdivision</u>	<u>Act Pend</u>
380913	EXPIRED	14	0100N	0040W	031	FF		1	PORTION OF E2;	

Serial Number: AZA 033617  
Total Case Acres: 5.000

<u>Casetype</u>	<u>Case Disp</u>				<u>Sect</u>	<u>Sur Typ</u>	<u>Sur Num</u>	<u>Suff</u>	<u>Subdivision</u>	<u>Act Pend</u>
380913	EXPIRED	14	0100N	0040W	031	ALIQ			SE;	

Serial Number: AZA 033617O  
Total Case Acres: 1.000

<u>Casetype</u>	<u>Case Disp</u>				<u>Sect</u>	<u>Sur Typ</u>	<u>Sur Num</u>	<u>Suff</u>	<u>Subdivision</u>	<u>Act Pend</u>
371511	EXPIRED	14	0100N	0040W	031	FF			SESE;	

Serial Number: AZA 034994  
Total Case Acres: 5.000

<u>Casetype</u>	<u>Case Disp</u>				<u>Sect</u>	<u>Sur Typ</u>	<u>Sur Num</u>	<u>Suff</u>	<u>Subdivision</u>	<u>Act Pend</u>
380913	AUTHORIZED	14	0100N	0040W	031	FF			NE;	

Serial Number: AZA 034994O  
Total Case Acres: 1.000

<u>Casetype</u>	<u>Case Disp</u>				<u>Sect</u>	<u>Sur Typ</u>	<u>Sur Num</u>	<u>Suff</u>	<u>Subdivision</u>	<u>Act Pend</u>
371511	EXPIRED	14	0100N	0040W	031	FF			SE;	

Serial Number: AZA 035168  
Total Case Acres: 5.000

<u>Casetype</u>	<u>Case Disp</u>				<u>Sect</u>	<u>Sur Typ</u>	<u>Sur Num</u>	<u>Suff</u>	<u>Subdivision</u>	<u>Act Pend</u>
		14	0100N	0040W						





GERALD GORDON  
P.O. Box 800  
Congress, AZ, 85332

RECEIVED  
BLM AZ STATE OFFICE

2014 APR 17 P 3:02

PHOENIX, ARIZONA

Bureau of Land Management  
ONE N. Central Ave. Suite 800  
Phoenix, AZ, 85004-4427

PHOENIX AZ 85001  
16 APR 2014 PM 5 L



85004442700

